Floresville Electric Light & Power System
PO Box 218
Floresville, TX 78114-0218

Main Office - 1400 4th Street
Monday - Friday • 8:00 am - 5:00 pm
Main Office Door Closes at 4:45 pm
Phone: (830) 216-7000 • Fax: (830) 393-0362
www.felps.us

Account Summary Page

Account Number	Previous Balance	Current Amount	Amount After Due Date	Account Number	Previous Balance	Current Amount	Amount After Due Date
19436-002	0.00	194.64	194.64	19436-003	0.00	89.56	89.56
19436-004	0.00	923.21	923.21	19436-010	0.00	169.67	169.67
19436-011	0.00	282.42	282.42	19436-012	0.00	833.52	833.52
19436-013	0.00	145.12	145.12	19436-014	0.00	1,223.19	1,223.19
19436-015	0.00	1,453.92	1,453.92	19436-016	0.00	230.07	230.07
19436-017	0.00	203.07	203.07	19436-024	0.00	4,333.70	4,333.70
19436-025	0.00	632.04	632.04	19436-026	0.00	78.17	78.17

Please detach and return bottom portion with payment. Retain this portion for your records.

TX01340F

FLORESVILLE ELECTRIC LIGHT & POWER SYSTEM
PO BOX 218
FLORESVILLE TX 78114-0218
Return Service Requested

Cycle 472

Account #: 19436	**Billing Date:**	12/23/19
Current Amount Due 01/17/20		10,792.30
Current Amount Due After 01/17/20		10,792.30
Total Due Now		**10,792.30**

☐ Check here for address or phone number correction and complete form on reverse side. Our records show your phone number is (830) 996-3551.

STOCKDALE ISD
PO BOX 7
STOCKDALE TX 78160-0007

0
8

FLORESVILLE ELECTRIC LIGHT & POWER **472**
PO BOX 218
FLORESVILLE TX 78114-0218

0000089501 00019436000 00001079230 00001079230 3

Floresville Electric Light & Power System
PO Box 218
Floresville, TX 78114-0218

Main Office - 1400 4th Street
Monday - Friday • 8:00 am - 5:00 pm
Main Office Door Closes at 4:45 pm
Phone: (830) 216-7000 • Fax: (830) 393-0362
www.felps.us

STOCKDALE ISD
PO BOX 7
STOCKDALE TX 78160-0007

Cycle 472

Account #: 19436-002	**Billing Date:**	12/23/19
Current Amount Due 01/17/20		194.64
Current Amount Due After 01/17/20		194.64
Total Due Now		**194.64**

Account #: 19436-002
Service Address: 503 S 4TH ST-FIELD HOUSE/ISS
Service Description: FIELD HOUSE/ISS

Service Dates: 11/17/19 - 12/16/19
Rate: SMALL COMMERCIAL

Meter #: 61307
Total: 194.64

Current Reading		Previous Reading		Multiplier		KWH Usage
3705	-	2647	X	1	=	1058

Previous Balance		388.70
Payment		-388.70
Distribution Charges		
Monthly Service Charge		30.00
Energy Charge	1058 KWH x 0.044200	46.76
1 Com HPS 400W		10.50
1 Com MV 175W		5.75
Generation & Transmission	1303 KWH x 0.078000	101.63
Current Amount Due		**194.64**

Your Electricity Use Over The Last 13 Months

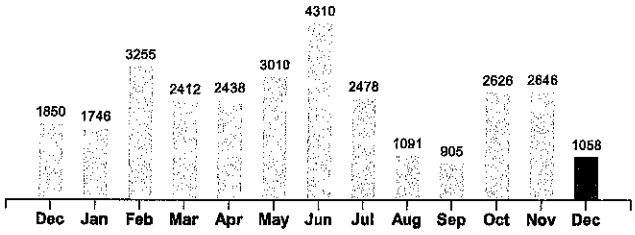

Comparisons	Days Service	KWH Used	AVG KWH/Day	Cost/Day
Current Billing	29	1058	36	6.71
Previous Billing	27	2646	98	14.40
Last Year	30	1850	62	9.09

FELPS will be closed December 24th and 25th, 2019 and January 1, 2020. Set up text or email Alerts & Reminders, e-billing and bank drafts by visiting www.felps.us.

Floresville Electric Light & Power System
PO Box 218
Floresville, TX 78114-0218

Main Office - 1400 4th Street
Monday - Friday • 8:00 am - 5:00 pm
Main Office Door Closes at 4:45 pm
Phone: (830) 216-7000 • Fax: (830) 393-0362
www.felps.us

STOCKDALE ISD
PO BOX 7
STOCKDALE TX 78160-0007

Cycle 472

Account #: 19436-003	**Billing Date:** 12/23/19
Current Amount Due 01/17/20	89.56
Current Amount Due After 01/17/20	89.56
Total Due Now	**89.56**

Account #: 19436-003
Service Address: 503 S 4TH ST
Service Description: FOOTBALL FIELD LIGHTING

Service Dates: 11/15/19 - 12/16/19 **Meter #:** 23748
Rate: OUTDOOR RECREATIONAL LIGHTING **Total:** 89.56

Current Reading		Previous Reading		Multiplier		KWH Usage
2682	-	2679	X	20	=	60

Previous Balance		338.43
Payment		-338.43
Distribution Charges		
Monthly Service Charge		30.00
Energy Charge	60 KWH x 0.122700	7.36
2 Com HPS 400W		21.00
Generation & Transmission	400 KWH x 0.078000	31.20
Current Amount Due		**89.56**

Your Electricity Use Over The Last 13 Months

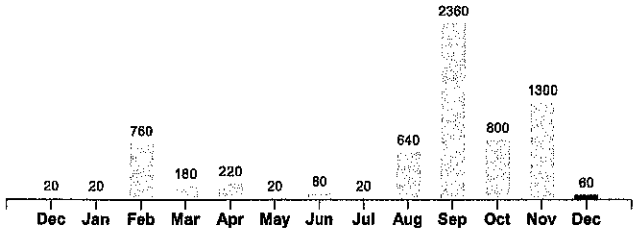

Comparisons	Days Service	KWH Used	AVG KWH/Day	Cost/Day
Current Billing	31	60	2	2.89
Previous Billing	29	1300	45	11.67
Last Year	29	20	1	2.70

FELPS will be closed December 24th and 25th, 2019 and January 1, 2020. Set up text or email Alerts & Reminders, e-billing and bank drafts by visiting www.felps.us.

Floresville Electric Light & Power System
PO Box 218
Floresville, TX 78114-0218

Main Office - 1400 4th Street
Monday - Friday • 8:00 am - 5:00 pm
Main Office Door Closes at 4:45 pm
Phone: (830) 216-7000 • Fax: (830) 393-0362
www.felps.us

STOCKDALE ISD
PO BOX 7
STOCKDALE TX 78160-0007

Cycle 472

Account #: 19436-004	**Billing Date:**	12/23/19
Current Amount Due 01/17/20		923.21
Current Amount Due After 01/17/20		923.21
Total Due Now		**923.21**

Account #: 19436-004
Service Address: 500 S 4TH ST JUNIOR HIGH
Service Description: JUNIOR HIGH

Service Dates: 11/17/19 - 12/16/19
Rate: MEDIUM COMMERCIAL

Meter #: 63021
Total: 923.21

Current Reading		Previous Reading		Multiplier		KWH Usage
124	-	67	X	120	=	6840

Previous Balance	1,031.54
Payment	-1,031.54

Distribution Charges		
Monthly Service Charge		60.00
Energy Charge	6840 KWH x 0.022300	152.53
Demand Charge	66.222 KW x 2.500000	165.56
1 Com MV 175W		5.75
Generation & Transmission	6915 KWH x 0.078000	539.37
Current Amount Due		**923.21**

Your Electricity Use Over The Last 13 Months

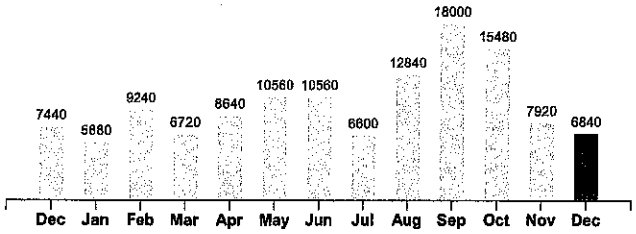

Comparisons	Days Service	KWH Used	AVG KWH/Day	Cost/Day
Current Billing	29	6840	236	31.83
Previous Billing	26	7920	305	39.67
Last Year	29	7440	257	33.78

FELPS will be closed December 24th and 25th, 2019 and January 1, 2020. Set up text or email Alerts & Reminders, e-billing and bank drafts by visiting www.felps.us.

Floresville Electric Light & Power System
PO Box 218
Floresville, TX 78114-0218

Main Office - 1400 4th Street
Monday - Friday • 8:00 am - 5:00 pm
Main Office Door Closes at 4:45 pm
Phone: (830) 216-7000 • Fax: (830) 393-0362
www.felps.us

STOCKDALE ISD
PO BOX 7
STOCKDALE TX 78160-0007

Cycle 472

Account #: 19436-010	**Billing Date:**	12/23/19
Current Amount Due 01/17/20		169.67
Current Amount Due After 01/17/20		169.67
Total Due Now		**169.67**

Account #: 19436-010
Service Address: 500 S 4TH ST
Service Description: CONCESSION STAND

Service Dates: 11/17/19 - 12/16/19 **Meter #:** 52467

Rate: SMALL COMMERCIAL **Total:** 169.67

Current Reading		Previous Reading		Multiplier		KWH Usage
19313	-	18170	X	1	=	1143

Previous Balance		220.63
Payment		-220.63
Distribution Charges		
Monthly Service Charge		30.00
Energy Charge	1143 KWH x 0.044200	50.52
Generation & Transmission	1143 KWH x 0.078000	89.15
Current Amount Due		**169.67**

Your Electricity Use Over The Last 13 Months

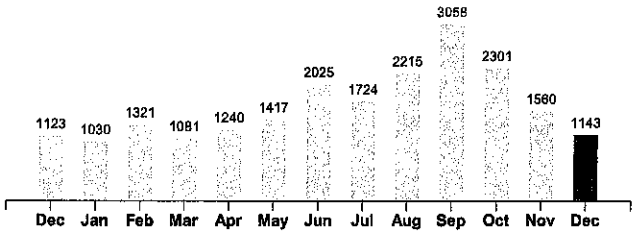

Comparisons	Days Service	KWH Used	AVG KWH/Day	Cost/Day
Current Billing	29	1143	39	5.85
Previous Billing	31	1560	50	7.12
Last Year	30	1123	37	5.24

FELPS will be closed December 24th and 25th, 2019 and January 1, 2020. Set up text or email Alerts & Reminders, e-billing and bank drafts by visiting www.felps.us.

Floresville Electric Light & Power System
PO Box 218
Floresville, TX 78114-0218

Main Office - 1400 4th Street
Monday - Friday • 8:00 am - 5:00 pm
Main Office Door Closes at 4:45 pm
Phone: (830) 216-7000 • Fax: (830) 393-0362
www.felps.us

STOCKDALE ISD
PO BOX 7
STOCKDALE TX 78160-0007

Cycle 472

Account #: 19436-011	**Billing Date:**	12/23/19
Current Amount Due 01/17/20		282.42
Current Amount Due After 01/17/20		282.42
Total Due Now		**282.42**

Account #: 19436-011
Service Address: 503 S 4TH ST
Service Description: ADMINISTRATION BUILDING

Service Dates: 11/11/19 - 12/16/19 **Meter #:** 61988
Rate: MEDIUM COMMERCIAL **Total:** 282.42

Current Reading		Previous Reading		Multiplier		KWH Usage
1477	-	1	X	1	=	1476

Previous Balance	222.68
Payment	-222.68

Distribution Charges		
Monthly Service Charge		60.00
Energy Charge	1476 KWH x 0.022300	32.91
Demand Charge	29.752 KW x 2.500000	74.38
Generation & Transmission	1476 KWH x 0.078000	115.13
Current Amount Due		**282.42**

Your Electricity Use Over The Last 13 Months

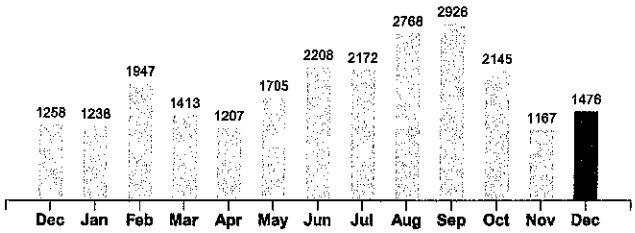

Comparisons	Days Service	KWH Used	AVG KWH/Day	Cost/Day
Current Billing	35	1476	42	8.07
Previous Billing	25	1167	47	8.91
Last Year	29	1258	43	8.33

FELPS will be closed December 24th and 25th, 2019 and January 1, 2020. Set up text or email Alerts & Reminders, e-billing and bank drafts by visiting www.felps.us.

Floresville Electric Light & Power System
PO Box 218
Floresville, TX 78114-0218

Main Office - 1400 4th Street
Monday - Friday • 8:00 am - 5:00 pm
Main Office Door Closes at 4:45 pm
Phone: (830) 216-7000 • Fax: (830) 393-0362
www.felps.us

STOCKDALE ISD
PO BOX 7
STOCKDALE TX 78160-0007

Cycle 470

Account #: 19436-012	**Billing Date:**	12/23/19
Current Amount Due 01/17/20		833.52
Current Amount Due After 01/17/20		833.52
Total Due Now		**833.52**

Account #: 19436-012
Service Address: 800 S 6TH ST
Service Description: STOCKDALE ELEMENTARY

Service Dates: 11/17/19 - 12/16/19
Rate: MEDIUM COMMERCIAL

Meter #: 63048
Total: 833.52

Current Reading		Previous Reading		Multiplier		KWH Usage
121	-	42	X	80	=	6320

Previous Balance		1,124.91
Payment		-1,124.91
Distribution Charges		
Monthly Service Charge		60.00
Energy Charge	6320 KWH x 0.022300	140.94
Demand Charge	55.848 KW x 2.500000	139.62
Generation & Transmission	6320 KWH x 0.078000	492.96
Current Amount Due		**833.52**

Your Electricity Use Over The Last 13 Months

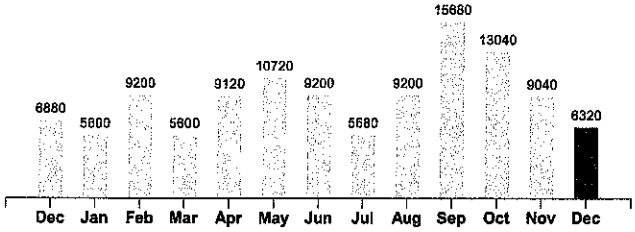

Comparisons	Days Service	KWH Used	AVG KWH/Day	Cost/Day
Current Billing	29	6320	218	28.74
Previous Billing	31	9040	292	36.29
Last Year	29	6880	237	29.06

FELPS will be closed December 24th and 25th, 2019 and January 1, 2020. Set up text or email Alerts & Reminders, e-billing and bank drafts by visiting www.felps.us.

Floresville Electric Light & Power System
PO Box 218
Floresville, TX 78114-0218

Main Office - 1400 4th Street
Monday - Friday • 8:00 am - 5:00 pm
Main Office Door Closes at 4:45 pm
Phone: (830) 216-7000 • Fax: (830) 393-0362
www.felps.us

Cycle 458

STOCKDALE ISD
PO BOX 7
STOCKDALE TX 78160-0007

Account #: 19436-013		**Billing Date:**	12/23/19
Current Amount Due 01/17/20			145.12
Current Amount Due After 01/17/20			145.12
Total Due Now			**145.12**

Account #: 19436-013
Service Address: 335 FM 1107
Service Description: BASEBALL FIELD

Service Dates: 11/12/19 - 12/13/19 **Meter #:** 31128
Rate: OUTDOOR RECREATIONAL LIGHTING **Total:** 145.12

Current Reading		Previous Reading		Multiplier		KWH Usage
666	-	653	X	40	=	520

Previous Balance		137.10
Payment		-137.10
Distribution Charges		
Monthly Service Charge		30.00
Energy Charge	520 KWH x 0.122700	63.80
1 Com HPS 100W		7.25
Generation & Transmission	565 KWH x 0.078000	44.07
Current Amount Due		**145.12**

Your Electricity Use Over The Last 13 Months

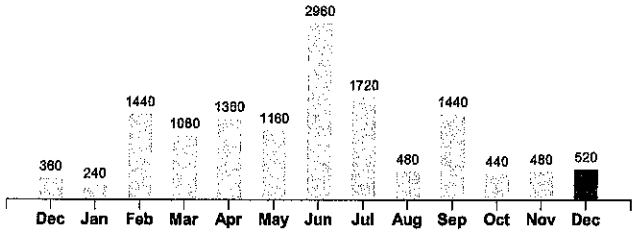

Comparisons	Days Service	KWH Used	AVG KWH/Day	Cost/Day
Current Billing	31	520	17	4.68
Previous Billing	29	480	17	4.73
Last Year	32	360	11	3.42

FELPS will be closed December 24th and 25th, 2019 and January 1, 2020. Set up text or email Alerts & Reminders, e-billing and bank drafts by visiting www.felps.us.

Floresville Electric Light & Power System
PO Box 218
Floresville, TX 78114-0218

Main Office - 1400 4th Street
Monday - Friday • 8:00 am - 5:00 pm
Main Office Door Closes at 4:45 pm
Phone: (830) 216-7000 • Fax: (830) 393-0362
www.felps.us

STOCKDALE ISD
PO BOX 7
STOCKDALE TX 78160-0007

Cycle 472

Account #: 19436-014		**Billing Date:**	12/23/19
Current Amount Due 01/17/20			1,223.19
Current Amount Due After 01/17/20			1,223.19
Total Due Now			**1,223.19**

Account #: 19436-014
Service Address: 500 S 4TH ST
Service Description: GYMNASIUM

Service Dates: 11/17/19 - 12/16/19 **Meter #:** 63067
Rate: MEDIUM COMMERCIAL **Total:** 1,223.19

Current Reading		Previous Reading		Multiplier		KWH Usage
150	-	46	X	80	=	8320

Previous Balance		1,589.07
Payment		-1,589.07
Distribution Charges		
Monthly Service Charge		60.00
Energy Charge	8320 KWH x 0.022300	185.54
Demand Charge	64.948 KW x 2.500000	162.37
7 Com HPS 400W		73.50
Generation & Transmission	9510 KWH x 0.078000	741.78
Current Amount Due		**1,223.19**

Your Electricity Use Over The Last 13 Months

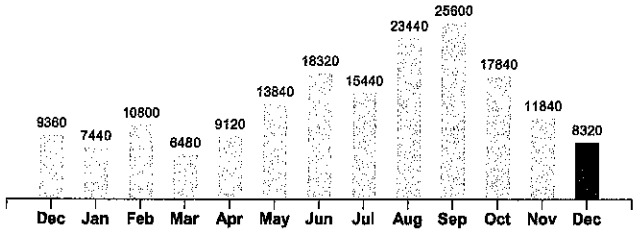

Comparisons	Days Service	KWH Used	AVG KWH/Day	Cost/Day
Current Billing	29	8320	287	42.18
Previous Billing	34	11840	348	46.74
Last Year	30	9360	312	43.77

FELPS will be closed December 24th and 25th, 2019 and January 1, 2020. Set up text or email Alerts & Reminders, e-billing and bank drafts by visiting www.felps.us.

Floresville Electric Light & Power System
PO Box 218
Floresville, TX 78114-0218

Main Office - 1400 4th Street
Monday - Friday • 8:00 am - 5:00 pm
Main Office Door Closes at 4:45 pm
Phone: (830) 216-7000 • Fax: (830) 393-0362
www.felps.us

STOCKDALE ISD
PO BOX 7
STOCKDALE TX 78160-0007

Cycle 470

Account #: 19436-015		**Billing Date:**	12/23/19
Current Amount Due 01/17/20			1,453.92
Current Amount Due After 01/17/20			1,453.92
Total Due Now			**1,453.92**

Account #: 19436-015
Service Address: 800 S 6TH ST
Service Description: ELEMENTARY SCHOOL ADDITION

Service Dates: 11/17/19 - 12/16/19
Rate: LARGE COMMERCIAL

Meter #: 63047
Total: 1,453.92

Current Reading		Previous Reading		Multiplier		KWH Usage
139	-	47	X	120	=	11040

Previous Balance	1,843.98
Payment	-1,843.98

Distribution Charges

Monthly Service Charge		100.00
Energy Charge	11040 KWH x 0.020500	226.32
Demand Charge	83.382 KW x 3.000000	250.15
1 Com HPS 250W		7.75
Generation & Transmission	11150 KWH x 0.078000	869.70
Current Amount Due		**1,453.92**

Your Electricity Use Over The Last 13 Months

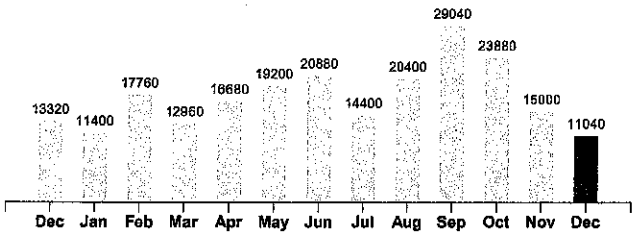

Comparisons	Days Service	KWH Used	AVG KWH/Day	Cost/Day
Current Billing	29	11040	381	50.14
Previous Billing	31	15000	484	59.48
Last Year	29	13320	459	52.63

FELPS will be closed December 24th and 25th, 2019 and January 1, 2020. Set up text or email Alerts & Reminders, e-billing and bank drafts by visiting www.felps.us.

Floresville Electric Light & Power System
PO Box 218
Floresville, TX 78114-0218

Main Office - 1400 4th Street
Monday - Friday • 8:00 am - 5:00 pm
Main Office Door Closes at 4:45 pm
Phone: (830) 216-7000 • Fax: (830) 393-0362
www.felps.us

STOCKDALE ISD
PO BOX 7
STOCKDALE TX 78160-0007

Cycle 464

Account #: 19436-016		**Billing Date:**	12/23/19
Current Amount Due 01/17/20			230.07
Current Amount Due After 01/17/20			230.07
Total Due Now			**230.07**

Account #: 19436-016
Service Address: 508 STATE HIGHWAY 123 N
Service Description: NEW BUS YARD

Service Dates: 11/17/19 - 12/16/19 **Meter #:** 53540
Rate: SMALL COMMERCIAL **Total:** 230.07

Current Reading		Previous Reading		Multiplier		KWH Usage
18683	-	17313	X	1	=	1370

Previous Balance		275.90
Payment		-275.90
Distribution Charges		
Monthly Service Charge		30.00
Energy Charge	1370 KWH x 0.044200	60.55
2 Com HPS 250W		15.50
Generation & Transmission	1590 KWH x 0.078000	124.02
Current Amount Due		**230.07**

Your Electricity Use Over The Last 13 Months

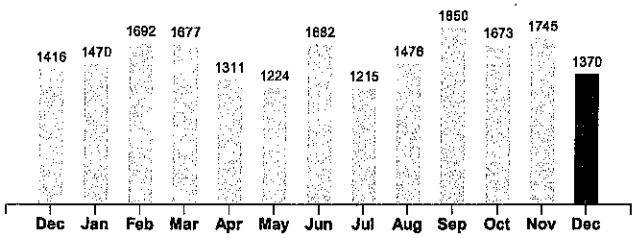

Comparisons	Days Service	KWH Used	AVG KWH/Day	Cost/Day
Current Billing	29	1370	47	7.93
Previous Billing	31	1745	56	8.90
Last Year	27	1416	52	8.18

FELPS will be closed December 24th and 25th, 2019 and January 1, 2020. Set up text or email Alerts & Reminders, e-billing and bank drafts by visiting www.felps.us.

Floresville Electric Light & Power System
PO Box 218
Floresville, TX 78114-0218

Main Office - 1400 4th Street
Monday - Friday • 8:00 am - 5:00 pm
Main Office Door Closes at 4:45 pm
Phone: (830) 216-7000 • Fax: (830) 393-0362
www.felps.us

STOCKDALE ISD
PO BOX 7
STOCKDALE TX 78160-0007

Cycle 470

Account #: 19436-017		**Billing Date:**	12/23/19
Current Amount Due 01/17/20			203.07
Current Amount Due After 01/17/20			203.07
Total Due Now			**203.07**

Account #: 19436-017
Service Address: 403 W SALMON ST
Service Description: BAND HALL

Service Dates: 11/17/19 - 12/16/19 **Meter #:** 62941
Rate: MEDIUM COMMERCIAL **Total:** 203.07

Current Reading		Previous Reading		Multiplier		KWH Usage
1421	-	553	X	1	=	868

Previous Balance	290.64
Payment	-290.64

Distribution Charges

Monthly Service Charge		60.00
Energy Charge	868 KWH x 0.022300	19.36
Demand Charge	18.101 KW x 2.500000	45.25
1 Com HPS 100W		7.25
Generation & Transmission	913 KWH x 0.078000	71.21
Current Amount Due		**203.07**

Your Electricity Use Over The Last 13 Months

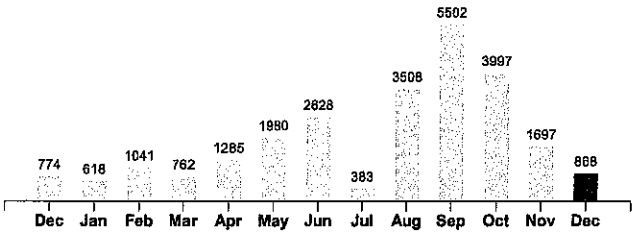

Comparisons	Days Service	KWH Used	AVG KWH/Day	Cost/Day
Current Billing	29	868	30	7.00
Previous Billing	31	1697	55	9.38
Last Year	29	774	27	6.49

FELPS will be closed December 24th and 25th, 2019 and January 1, 2020. Set up text or email Alerts & Reminders, e-billing and bank drafts by visiting www.felps.us.

Floresville Electric Light & Power System
PO Box 218
Floresville, TX 78114-0218

Main Office - 1400 4th Street
Monday - Friday • 8:00 am - 5:00 pm
Main Office Door Closes at 4:45 pm
Phone: (830) 216-7000 • Fax: (830) 393-0362
www.felps.us

STOCKDALE ISD
PO BOX 7
STOCKDALE TX 78160-0007

Cycle 472

Account #: 19436-024	**Billing Date:**	12/23/19
Current Amount Due 01/17/20		4,333.70
Current Amount Due After 01/17/20		4,333.70
Total Due Now		**4,333.70**

Account #: 19436-024
Service Address: S 6TH ST
Service Description: NEW HIGH SCHOOL ADDITION/CAFET

Service Dates: 11/17/19 - 12/16/19
Rate: LARGE COMMERCIAL

Meter #: 63066
Total: 4,333.70

Current Reading		Previous Reading		Multiplier		KWH Usage
177	-	59	X	300	=	35400

Previous Balance	5,619.32
Payment	-5,619.32

Distribution Charges

Monthly Service Charge		100.00
Energy Charge	35400 KWH x 0.020500	725.70
Demand Charge	210.210 KW x 3.000000	630.63
1 Com HPS 100W		7.25
5 Com HPS 250W		38.75
1 Com MV 400W		10.50
Generation & Transmission	36165 KWH x 0.078000	2,820.87
Current Amount Due		**4,333.70**

Your Electricity Use Over The Last 13 Months

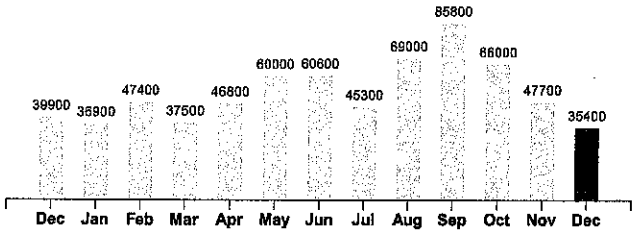

Comparisons	Days Service	KWH Used	AVG KWH/Day	Cost/Day
Current Billing	29	35400	1221	149.44
Previous Billing	31	47700	1539	181.27
Last Year	30	39900	1330	148.65

FELPS will be closed December 24th and 25th, 2019 and January 1, 2020. Set up text or email Alerts & Reminders, e-billing and bank drafts by visiting www.felps.us.

Floresville Electric Light & Power System
PO Box 218
Floresville, TX 78114-0218

Main Office - 1400 4th Street
Monday - Friday • 8:00 am - 5:00 pm
Main Office Door Closes at 4:45 pm
Phone: (830) 216-7000 • Fax: (830) 393-0362
www.felps.us

STOCKDALE ISD
PO BOX 7
STOCKDALE TX 78160-0007

Cycle 472

Account #: 19436-025	**Billing Date:**	12/23/19
Current Amount Due 01/17/20		632.04
Current Amount Due After 01/17/20		632.04
Total Due Now		**632.04**

Account #: 19436-025
Service Address: 504 S 6TH ST-AG/SCIENCE BLDG
Service Description: AG/SCIENCE BUILDING

Service Dates: 11/21/19 - 12/17/19
Rate: MEDIUM COMMERCIAL

Meter #: 26753
Total: 632.04

Current Reading		Previous Reading		Multiplier		KWH Usage
64925	-	61124	X	1	=	3801

Previous Balance		852.70
Payment		-852.70
Distribution Charges		
Monthly Service Charge		60.00
Energy Charge	3801 KWH x 0.022300	84.76
Demand Charge	76.320 KW x 2.500000	190.80
Generation & Transmission	3801 KWH x 0.078000	296.48
Current Amount Due		**632.04**

Your Electricity Use Over The Last 13 Months

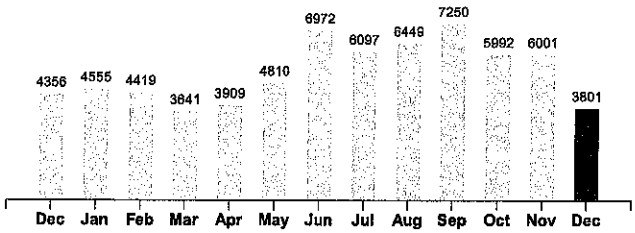

Comparisons	Days Service	KWH Used	AVG KWH/Day	Cost/Day
Current Billing	26	3801	146	24.31
Previous Billing	35	6001	171	24.36
Last Year	23	4356	189	28.35

FELPS will be closed December 24th and 25th, 2019 and January 1, 2020. Set up text or email Alerts & Reminders, e-billing and bank drafts by visiting www.felps.us.

Floresville Electric Light & Power System
PO Box 218
Floresville, TX 78114-0218

Main Office - 1400 4th Street
Monday - Friday • 8:00 am - 5:00 pm
Main Office Door Closes at 4:45 pm
Phone: (830) 216-7000 • Fax: (830) 393-0362
www.felps.us

STOCKDALE ISD
PO BOX 7
STOCKDALE TX 78160-0007

Cycle 470

Account #: 19436-026		**Billing Date:**	12/23/19
Current Amount Due 01/17/20			78.17
Current Amount Due After 01/17/20			78.17
Total Due Now			**78.17**

Account #: 19436-026
Service Address: SCHOOL & 6TH ST
Service Description: TENNIS COURTS

Service Dates: 11/17/19 - 12/16/19 **Meter #:** 62165
Rate: OUTDOOR RECREATIONAL LIGHTING **Total:** 78.17

Current Reading		Previous Reading		Multiplier		KWH Usage
327	-	87	X	1	=	240

Previous Balance		93.22
Payment		-93.22
Distribution Charges		
Monthly Service Charge		30.00
Energy Charge	240 KWH x 0.122700	29.45
Generation & Transmission	240 KWH x 0.078000	18.72
Current Amount Due		**78.17**

Your Electricity Use Over The Last 13 Months

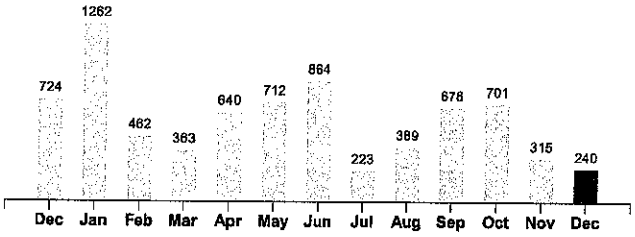

Comparisons	Days Service	KWH Used	AVG KWH/Day	Cost/Day
Current Billing	29	240	8	2.70
Previous Billing	31	315	10	3.01
Last Year	29	724	25	5.82

FELPS will be closed December 24th and 25th, 2019 and January 1, 2020. Set up text or email Alerts & Reminders, e-billing and bank drafts by visiting www.felps.us.